

PREPARED FOR: RENAE DUNBAR
C-21 SKANDIA
822 E GENEVA
DELAVER, WI, 53115

PLAT OF SURVEY

- OF -

J.K. SURVEYING INC.
N3705 WILLOWBEND LANE
LAKE GENEVA, WI, 53147
262-248-3697

THE NORTH HALF OF LOT 2210 AND ALL OF LOTS 2211 THRU 2215, BLOCK 45 OF
SECTION 2 PELL LAKE SUBDIVISION, BEING PART OF SECTION 22, TOWNSHIP 1 NORTH,
RANGE 18 EAST OF THE 4th, PRINCIPAL MERIDIAN, BLOOMFIELD TOWNSHIP, WALWORTH
COUNTY, WISCONSIN.

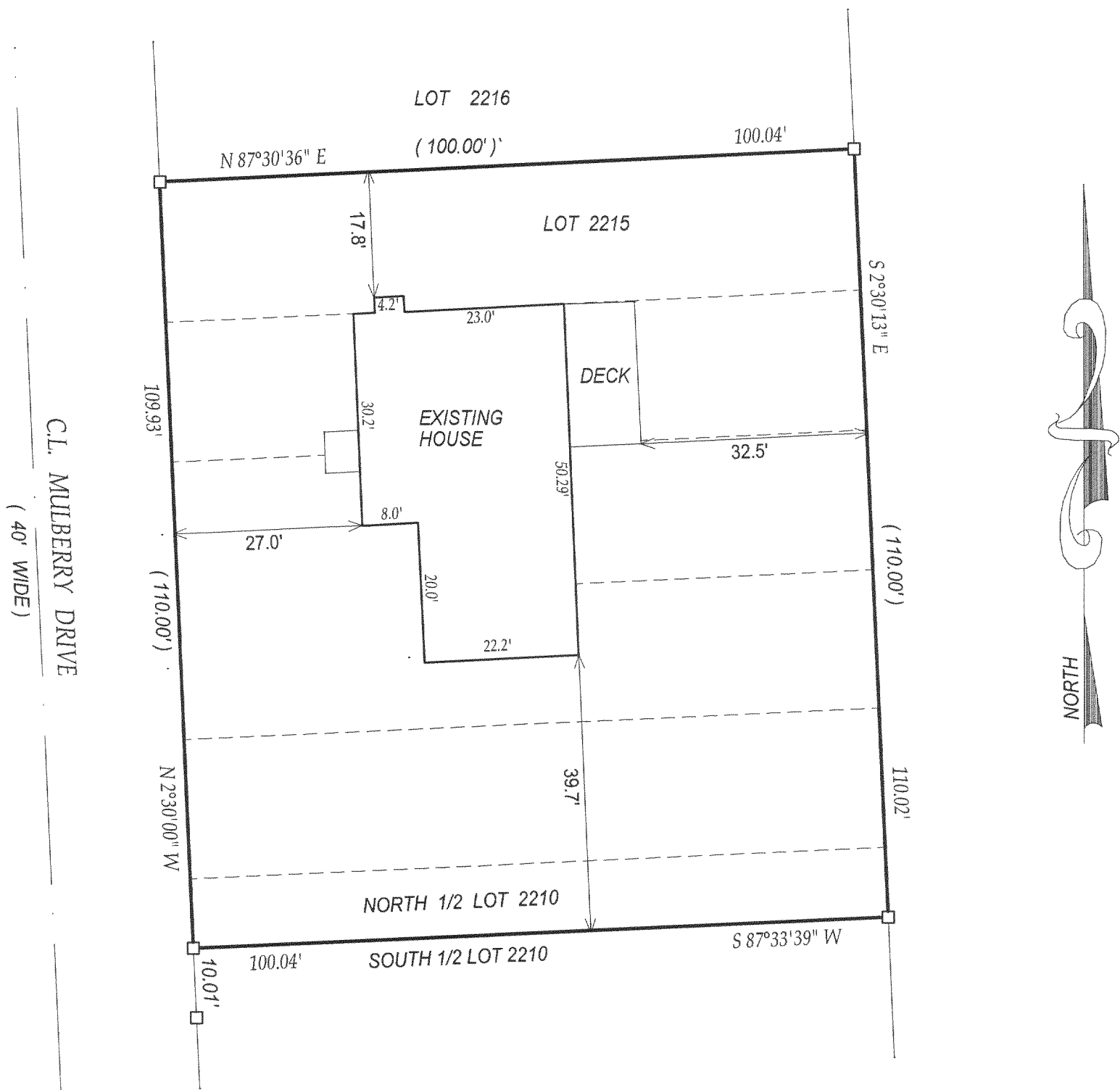

() = recorded as

□ = found iron bar

○ = found iron pipe

● = set iron pipe

■ = set iron bar

SCALE 1" = 20'

JOB # 04-566

TAX ID # MPL-457

COMPARE LEGAL DESCRIPTION ABOVE AND DRAWING WITH DEED. FOR BUILDING RESTRICTIONS AND
EASEMENTS NOT SHOWN, REFER TO DEED, ABSTRACT SOURCES AND LOCAL MUNICIPAL CODES. NOTIFY
THE SURVEYOR IMMEDIATELY OF ANY DISCREPANCY.

"I hereby certify that I have surveyed the above described property and that
the above map is a true representation thereof and shows the size and
location of all visible structures, apparent easements and encroachments
if any."

This survey is made for the present owners of the property, and those who
purchase, mortgage, or guarantee the title thereto, within one year from
the date hereof.

DATED THIS 13th, DAY OF OCTOBER, 2004

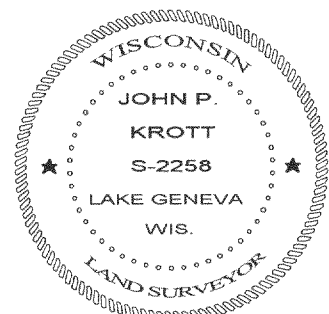

John P. Krott

JOHN KROTT S - 2258
Wisconsin Registered Land Surveyor
(original if signed in red)

118-2583